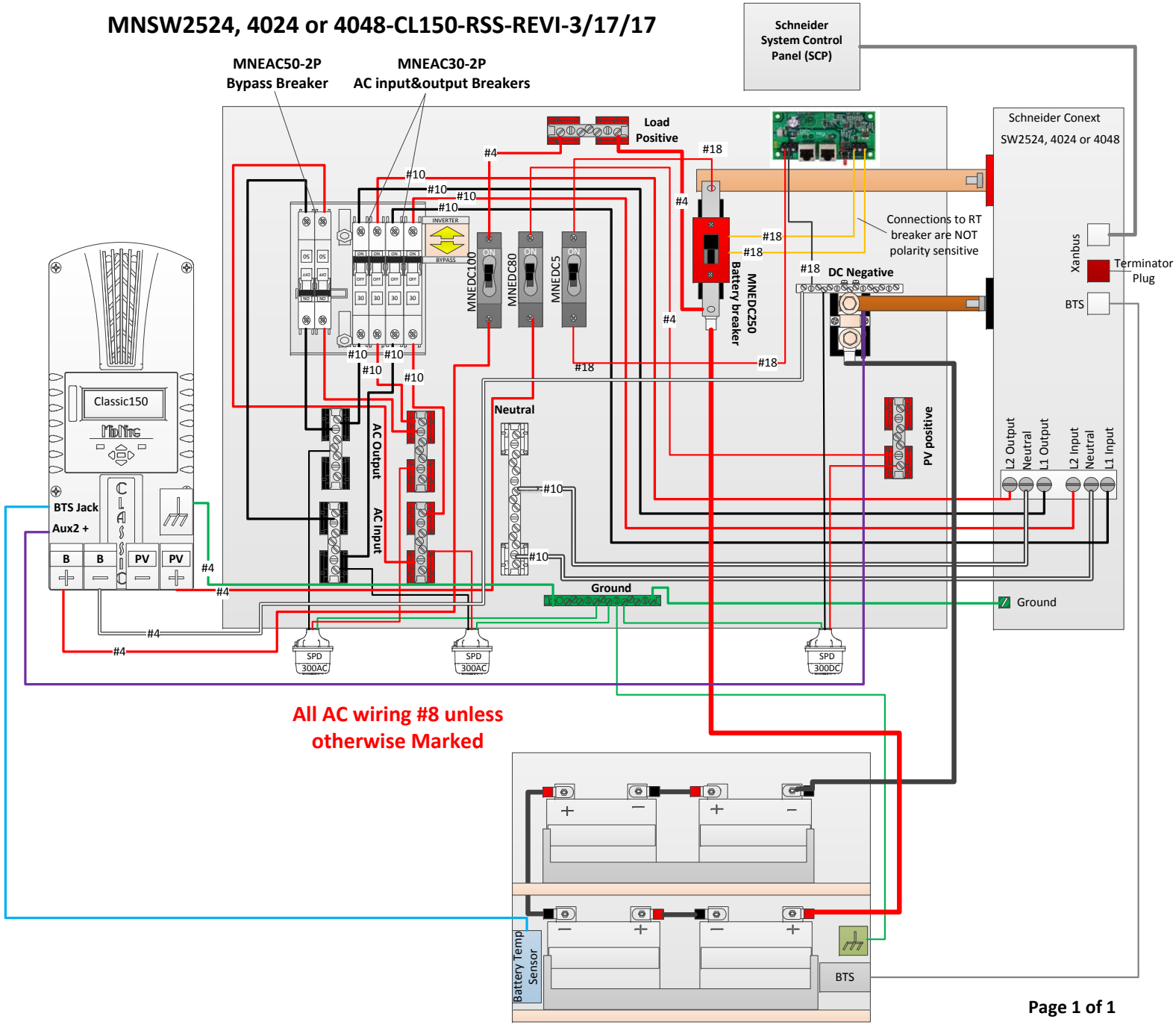MNSW2524, 4024 or 4048-CL150-RSS-REVI-3/17/17